

ELEVATION

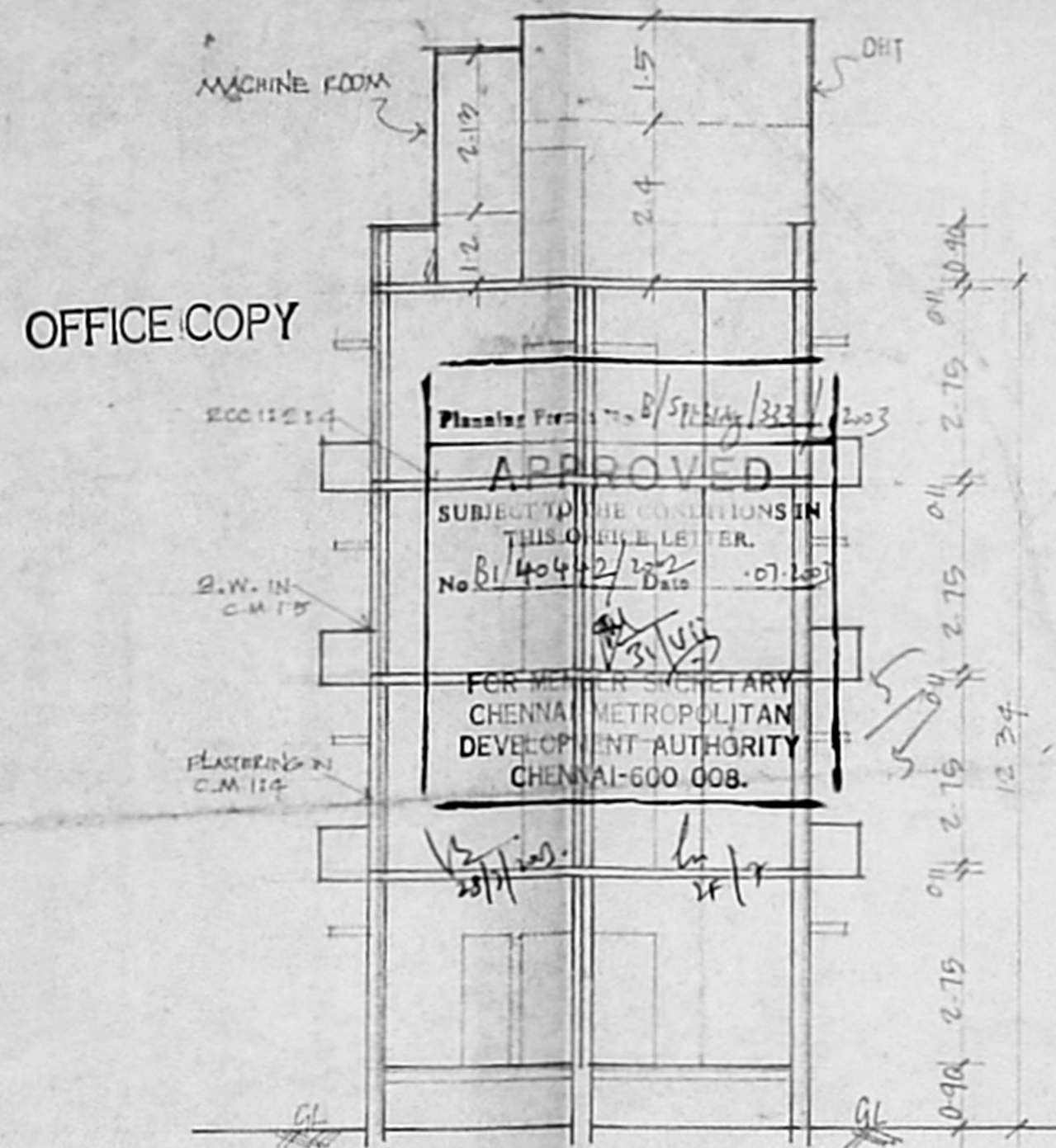

SECTION ON A-B

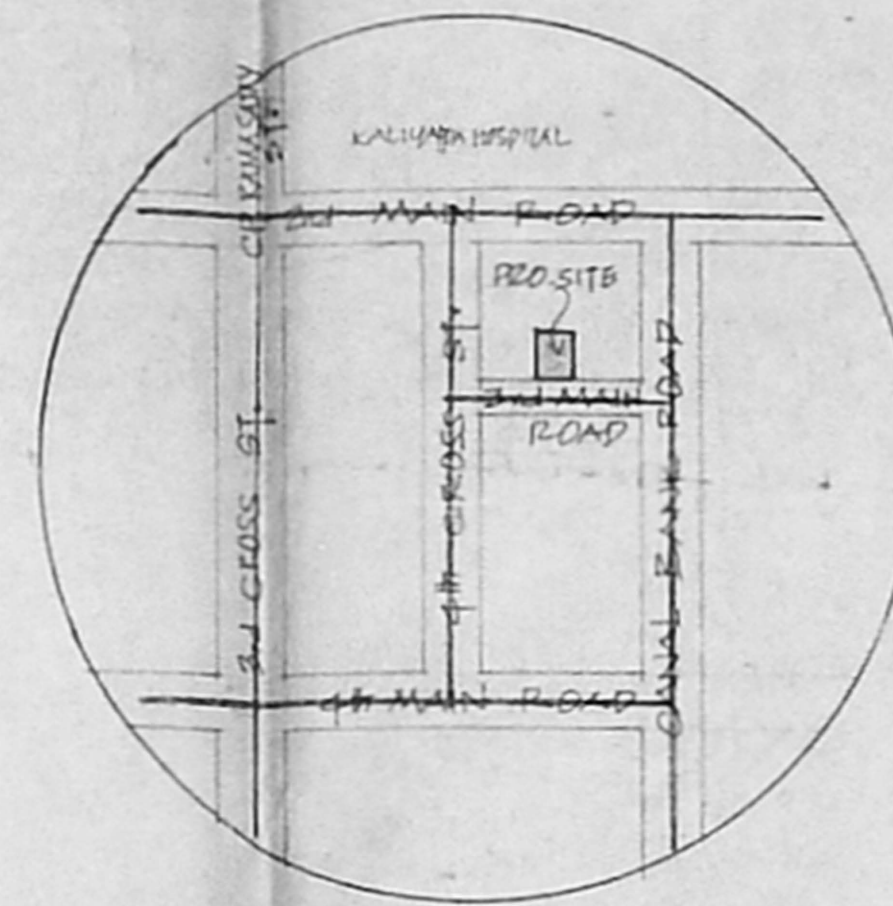

KEY PLAN
NOT TO SCALE

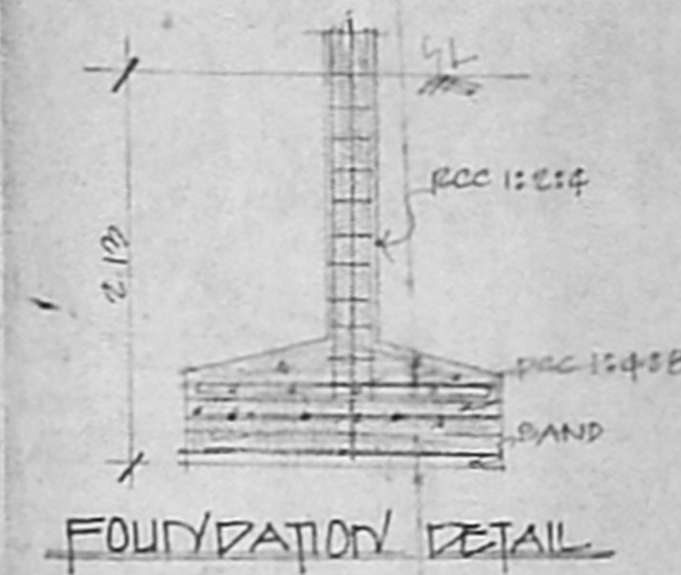

FOUNDATION DETAIL

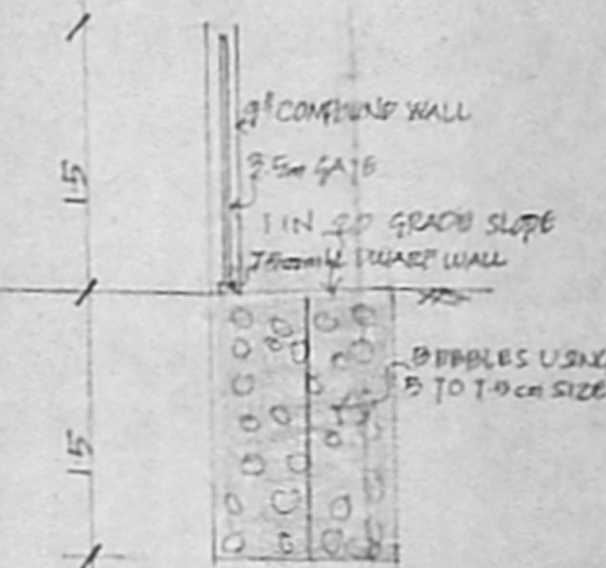

PERCOLATION TRENCH

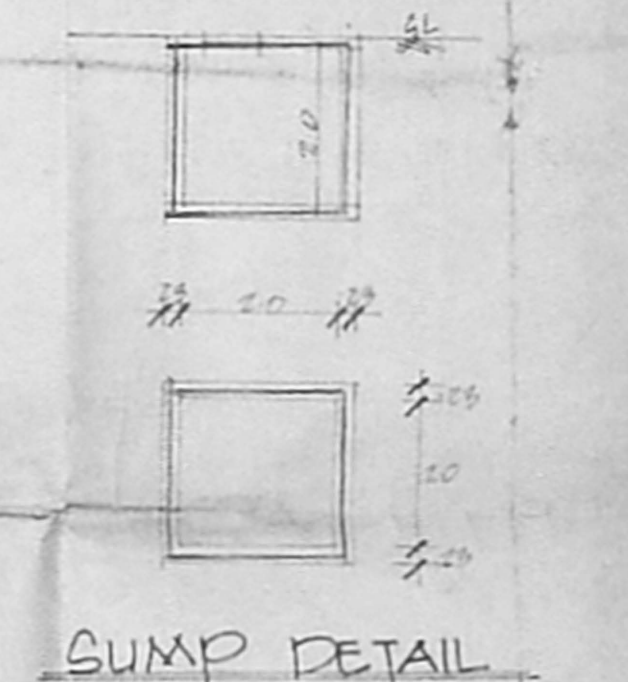

SUMP DETAIL

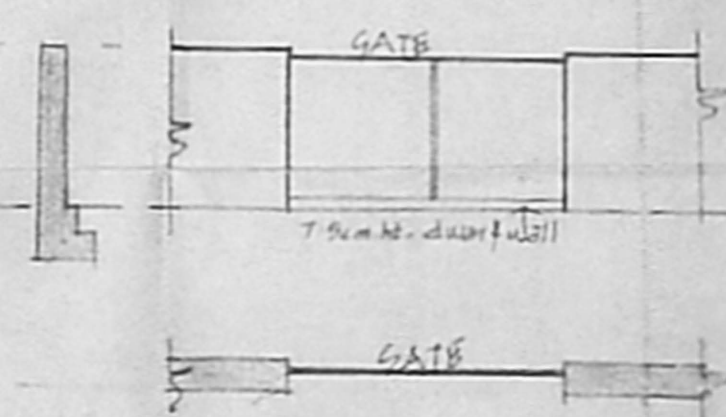

COMPOUND WITH DWARF WALL DETAIL

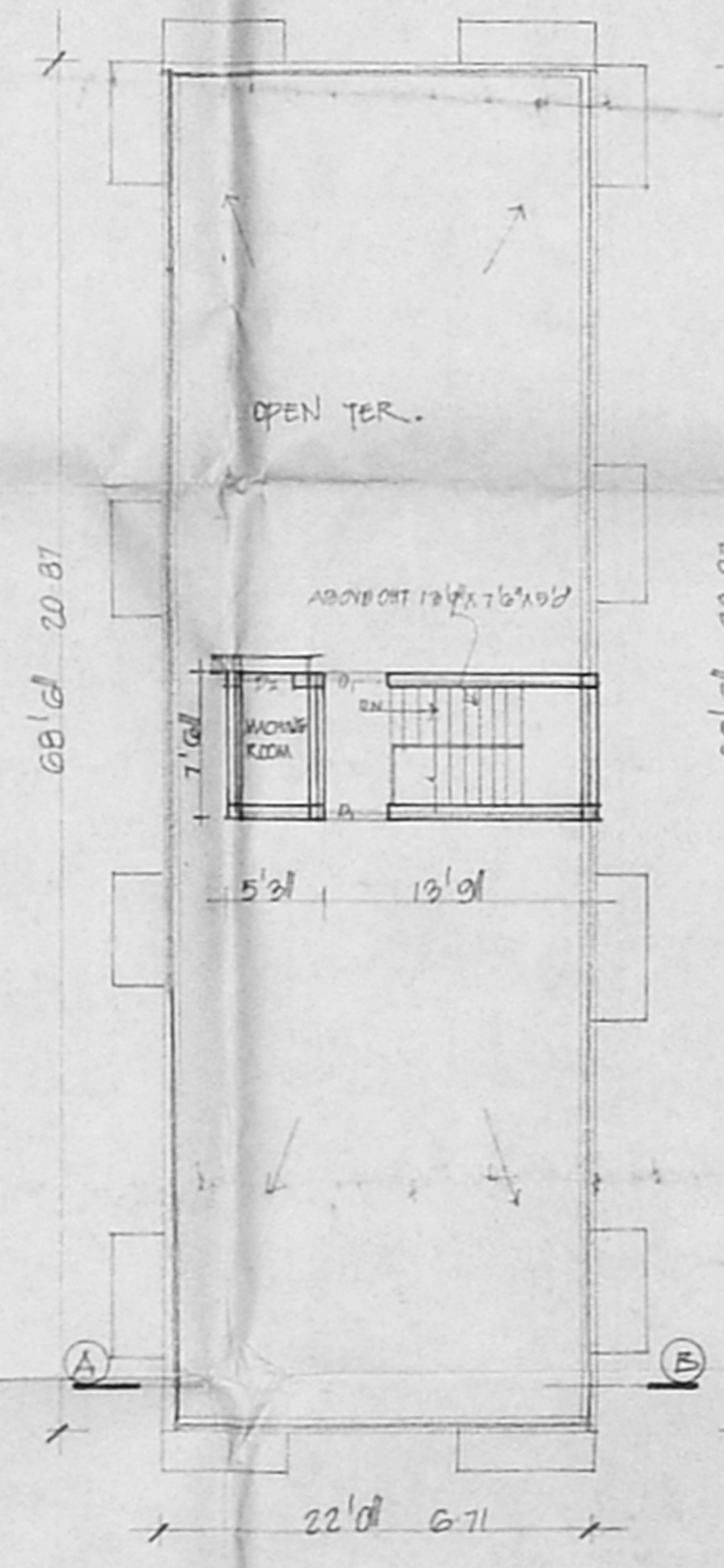

TERRACE PLAN

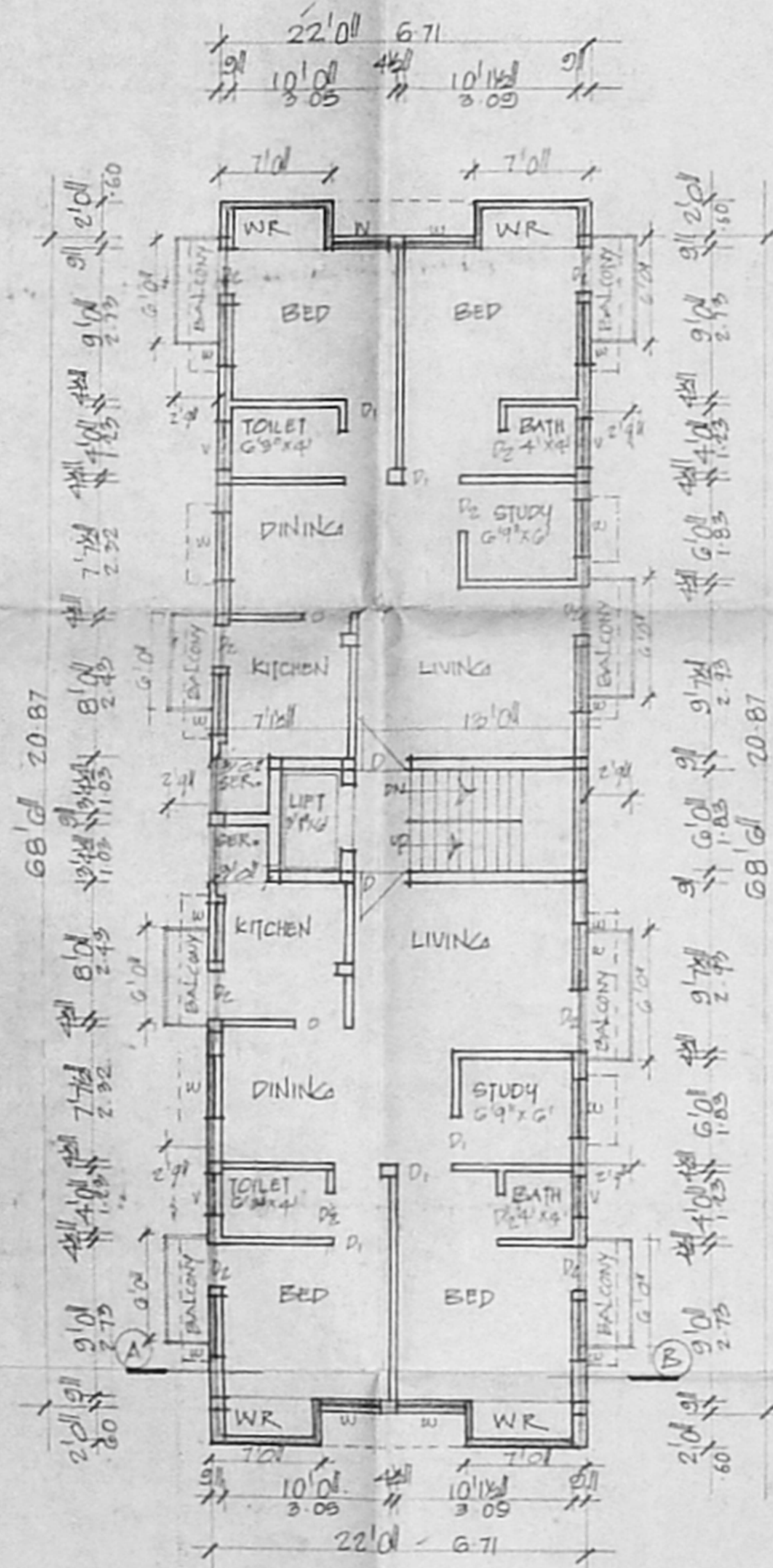

TYPICAL FLOOR PLAN
For IInd & IIIrd FLOOR

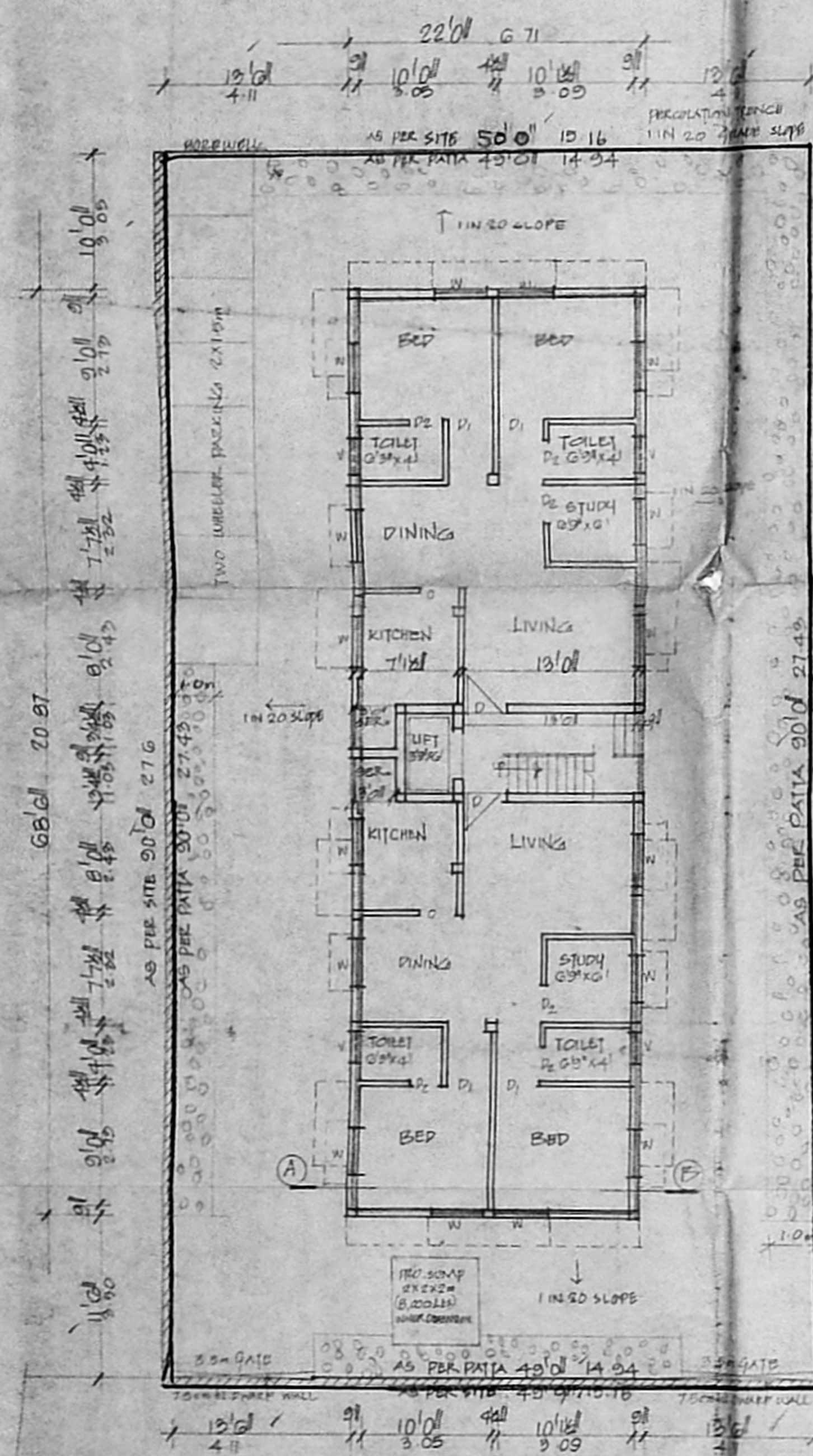

3/4 MAIN ROAD (40'0")
SITE/GROUND FLOOR PLAN

100.00 x 64.00
PLAN SHOWING THE PROPOSED RESIDENTIAL BUILDING IN R.S.No. 3968/59, BLOCK No. 88, OF MULOPORE VILLAGE, AT DOOR No. 300/2, 3rd MAIN ROAD, R.A. PURAM, CHENNAI. Revised Plan

CMDA (B)/15- No. 1
C.No. B1 40442/2002
Asst.
Scrutiny P.A. V. J. Rao

JOINERIES		AP.	D.P.
D	DOOR	3'6" x 7'0"	
D1		3'0" x 7'0"	
D2		2'6" x 7'0"	
W	WINDOW	3'6" x 4'0"	
V	VENTILATOR	3'0" x 2'0"	

SPECIFICATION
SAND FILLING IN FOUNDATION
RCC 1:2:4 IN FOUNDATION
BRICK WORK IN CM 1:5
RCC WORK IN 1:2:4 MIX
PLASTERING IN CM 1:4

AREA DETAIL		Sft	m ²
PLOT EXTENT AS PER PATTI		4412	409.9
AS PER DDC		4466	414.9
G. FLOOR		1507	140.0
I st FLOOR		1605	157.6
II nd FLOOR		1625	157.5
III rd FLOOR		1695	157.5
FSI: 1.494			
COV: 38.4%			
TOTAL		6125	

COLOUR INDEX	
ROADS	—————
BOUNDARY	—————
PROPOSAL	—————

SCALE 1" TO 6'0"

OWNER / POWER AGENT

M. M. M. S. S.
"CELV" DE AMIE, C. Eng. (I) A.I.E.
Consulting Civil Engineer Chartered Engineer
Approved Valuer & Licensed Surveyor,
Class I Reg. No. 600/2003-2004
Door No. 11/17, T. Nagar, Chennai - 600 002.
Mogappair Extn, Chennai - 600 052.
Ph: 2656230, Cell: 9841282000
[GREEN CHANNEL FILE NOT APPLICABLE]

ARCHITECT